

Name: _____

Grade: 2

Section: _____

Roll No: _____

Date: _____

PA 3

Mark 'A' for aquatic animals and 'L' for land animals.

$$12 \times \frac{1}{2} = 6$$

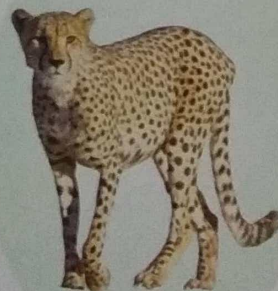

Answer the following questions.

$$4 \times 2 = 8$$

1. Who are nomads?

2. What is the use of 'gills' in a fish?

3. Why are the coats of animals different?

4. What did the early man eat?

Fill in the blanks with suitable words.

$$6 \times 1 = 6$$

1. The early man used weapons made of _____ to hunt animals.

2. Anglerfish uses its _____ to catch other fish.

3. Baby sharks are called _____.

4. Animals having _____ are called birds.

5. A fish swims by using its _____.

6. Dolphins communicate through _____.



Observe the picture and answer the questions in a word or two.

5 X 1 = 5

1. Who is the man shown in this picture? _____
2. What did he wear to cover his body? _____
3. Where did he live? _____
4. What were his tools / weapons made of? _____
5. Mention any one of his discoveries or inventions. _____



 Name the movements of the animals shown in the pictures.

6 X 1 = 6



The animals shown in the pictures are numbered. Put the numbers in the appropriate columns of the given table to indicate their body coats. $9 \times 1 = 9$

1



2

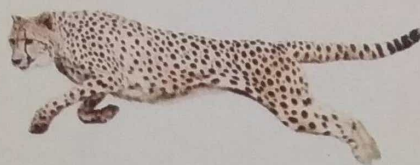

3



4



5



6



7



8



9



Stripes / Spots	Hair / Fur	Feathers



10 marks are allotted for oral assessment. A separate question paper is provided for oral assessment of all the subjects together. This can be conducted as per the teacher's convenience.